CN APDM SA

Se aproba,

Presedintele Consiliului de Administratie

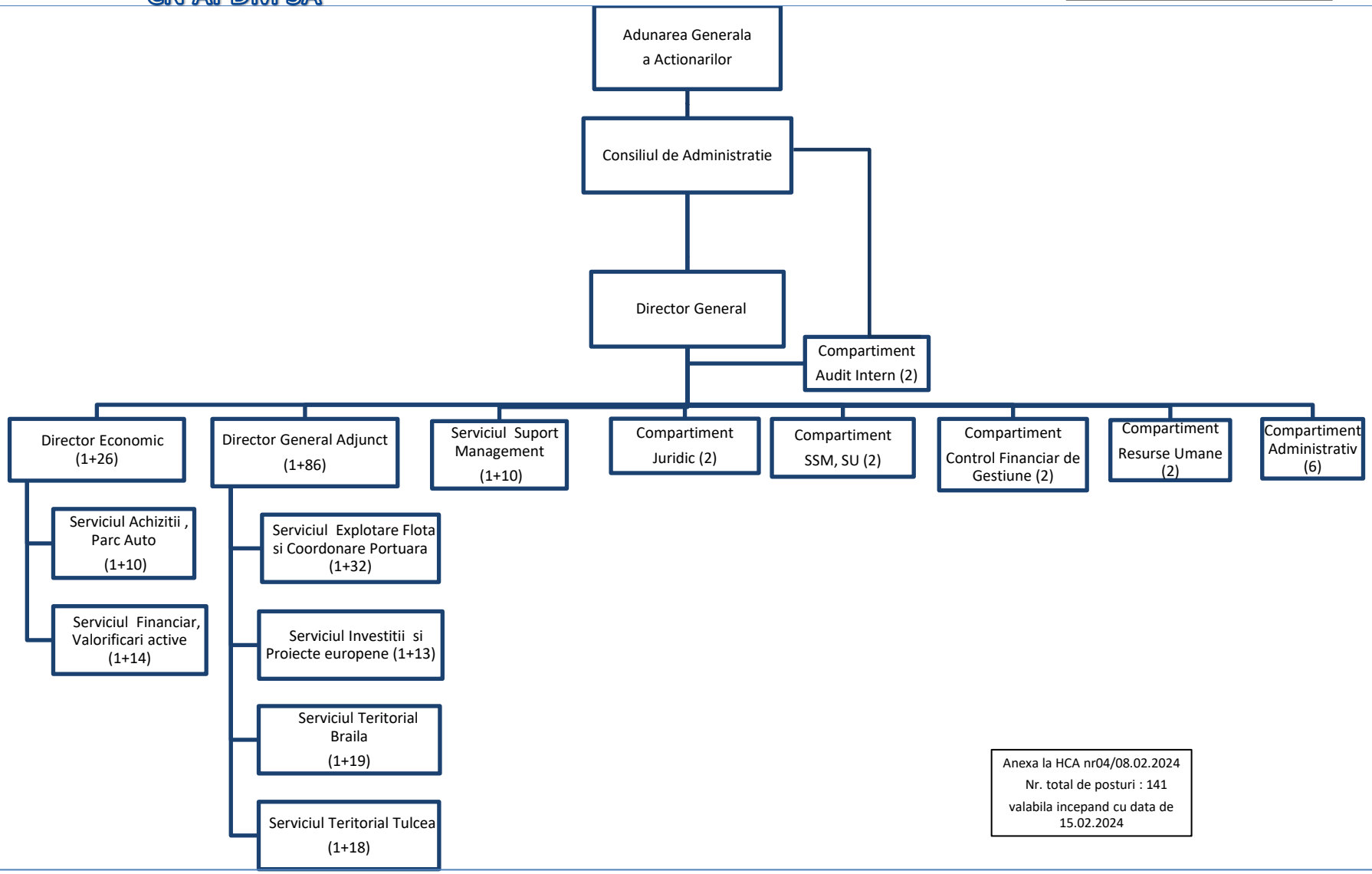

Anexa la HCA nr04/08.02.2024

Nr. total de posturi : 141

valabila incepand cu data de 15.02.2024